Pingxi Elementary School

(新北市平溪區平溪國民小學)

報告人：鄭益堯 (Andy Cheng)







Outline

大綱

01 School info (學校資訊)

02 Administration (行政)

03 Others (其他)



Fairy Lily

Endemic species in Taiwan

01 School Info (學校資訊)

☺ Location (位置)

☺ Environment (環境)



01 School Info (學校資訊)—Location

No.56 Pingxi Street, Pingxi District, New Taipei City, 226,Taiwan(R.O.C)





01 School Info (學校資訊)—Floor plan

Handmade tea
Interdisciplinary learning





01 School Info (學校資訊)—Traffic Information

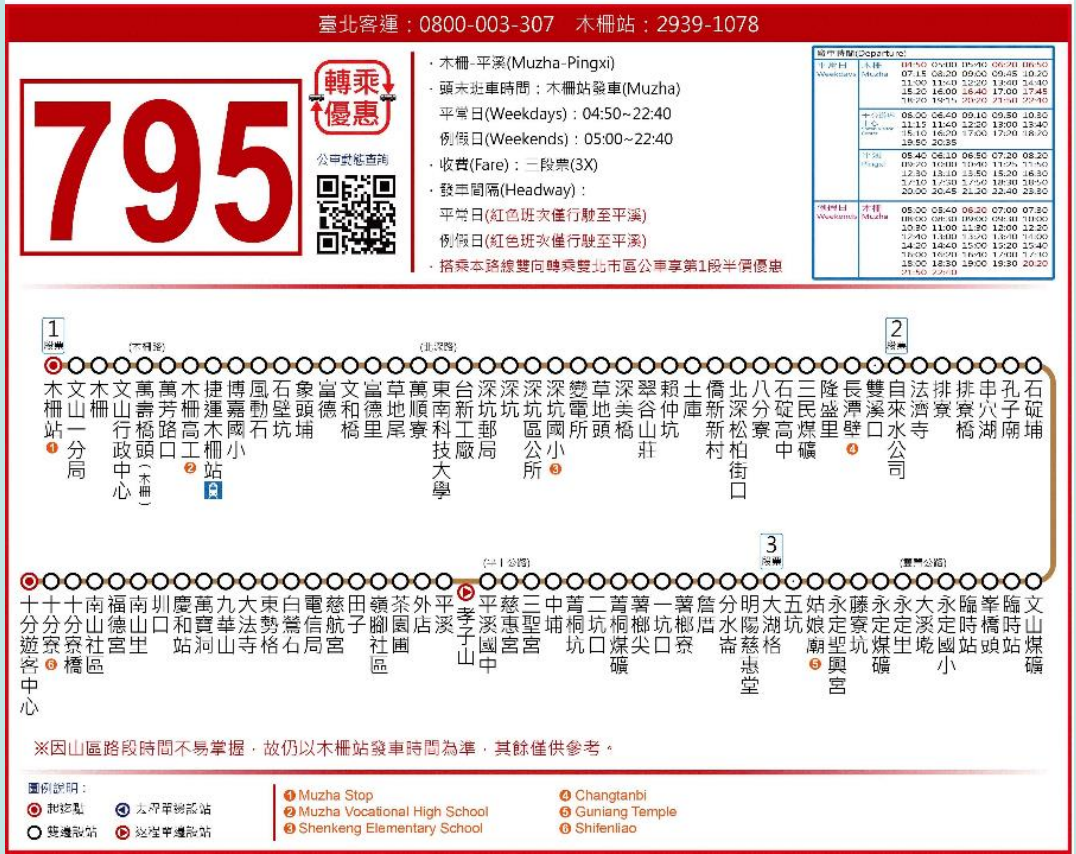



01 School Info (學校資訊)—Environment (環境)

☺ What kind of classrooms ?

computer classroom 、English classroom、music classroom、science classroom

☺ What kind of equipments ? (什麼樣的設備？)

Computer、Projector、microphone、iPad、smart whiteboard camera（電腦/投影機/麥克風/平板/互動式白板、攝影機.....）

☺ Others (其他)

playground (操場)、Ecological river (生態河)、library (圖書館)、student activity center(活動中心)

01 School Info (學校資訊)—Environment 環境



computer classroom



music classroom

science classroom



English classroom

01 School Info (學校資訊)—Environment 環境



smart classroom (whiteboard)



library

01 School Info (學校資訊)—Environment 環境



playground



student activity center

02Administration行政

☺ Arrival/leave time 抵達/離開時間

☺ Working subjects 教授科目

☺ Class/student number 班級/學生數

☺ LET info (local English teacher)





Arrival/leave time & Working subjects (抵達/離開時間&工作項目)

☺ Arrival time(抵達時間)： 08： 00

leave time (離開時間)： 16： 00

☺ Subjects ETAs might need to work on ：

(ETAs 必須工作的主題 (項目)

science、environmental education,

Life Curriculum、PE、art & music、STEAM

(自然、環境教育、生命教育、體育、藝文、STEAM)

☺ Others 其他

Outdoor education 、Deng Baiyue (Hehuan Mountain)

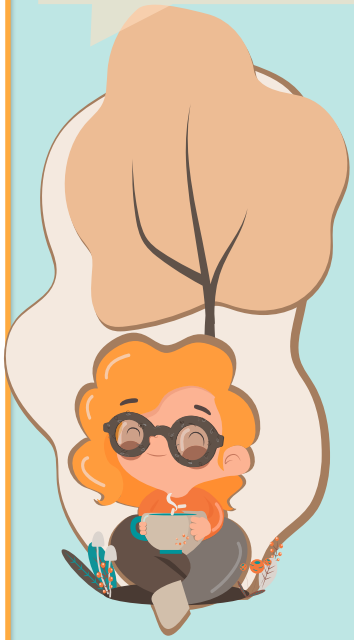

Total class and student number 班級和學生數

Lower grade: 1 class, 6 students

Middle grade: 1 class, 5 students

Higher grade: 1 class, 10 students



LET intro- (local English teacher)

Name: Novy Chen
(陳書萱)
Subject:
English teaching
(英語教學)
Taiwanese teaching
(閩南語教學)

Hobbies: 興趣

listening to music
drawing
visiting exhibitions
(看展)



03 Special features 特色

- ☺ ETA’s desk ETA的辦公位置
- ☺ Clubs 社團
- ☺ Specials 特色



School special features (學校特色)

Clubs 社團



ETA's desk



1.music club : zither performance

School special features (學校特色)

Clubs 社團



2.Sports club : 5KM Road running

School special features (學校特色)

Clubs 社團





3.English club

English song singing competition & Reader Theater

School special features (學校特色)

Clubs 社團





4.Performance club : dance competition

School special features (學校特色)

Clubs 社團

Spiranthes sinensis Fairy Lily Lycoris aurea









Spiranthes sinensis Fairy Lily Lycoris aurea, which one?

School special features (學校特色)

Holiday activities 節日活動





Halloween : trick or treat

Christmas : go caroling (報福音)

School special features (學校特色)

Deng Baiyue (Hehuan Mountain)



台灣原生物種 復育行動







綬草：https://www.youtube.com/watch?v=r

豔紅鹿子百合： https://www.youtube.com/w

觀天下：

https://www.youtube.com/watch?v=rGmsiT1Xcm0&list=UU63KHomi3HziFypQnVfEjdw

THANKS!

